

Helix Practice Manager - Diabetic Cycle Of Care

There is a new exam and adhoc report available to import for the Diabetic Cycle of Care program.

Contact the customer support team to get both the exam and report added to your system. (01 4633098)

Once the exam has been added to your system, you can access it from a patient chart through the Exams section. Open the patient chart, in the tests section click Add New:

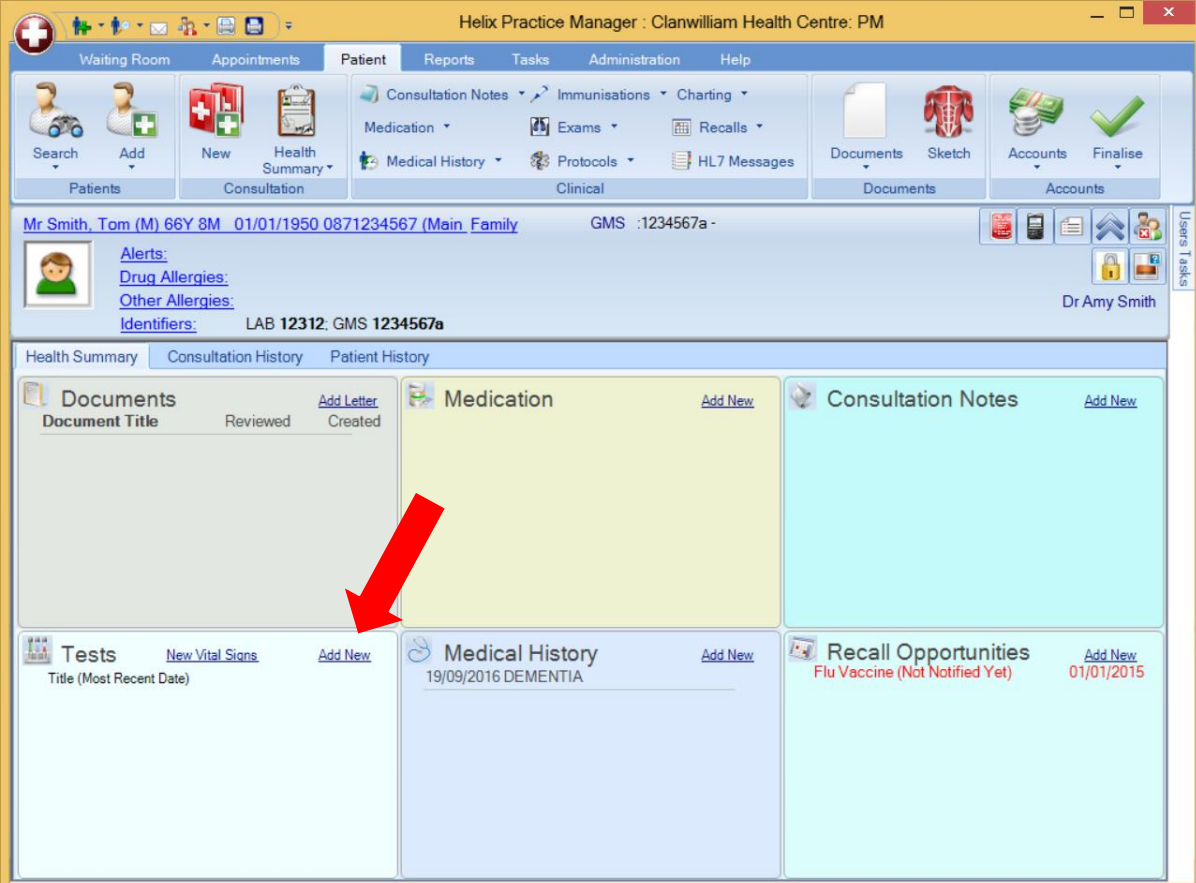

The screenshot shows the Helix Practice Manager interface for a patient named Mr. Smith, Tom (M) 66Y 8M. The interface includes a top navigation bar with tabs for Waiting Room, Appointments, Patient, Reports, Tasks, Administration, and Help. Below this is a toolbar with various icons for Search, Add, New, Health Summary, Consultation Notes, Medication, Exams, Recalls, Documents, Sketch, Accounts, and Finalise. The patient information section displays the patient's name, date of birth, and contact details. The main content area is divided into several sections: Documents, Medication, Consultation Notes, Tests, Medical History, and Recall Opportunities. A red arrow points to the 'Add New' button in the Tests section.

Select Diabetes Cycle Of care from the list, you can find it easier if you start typing the name of the exam in the top search field:

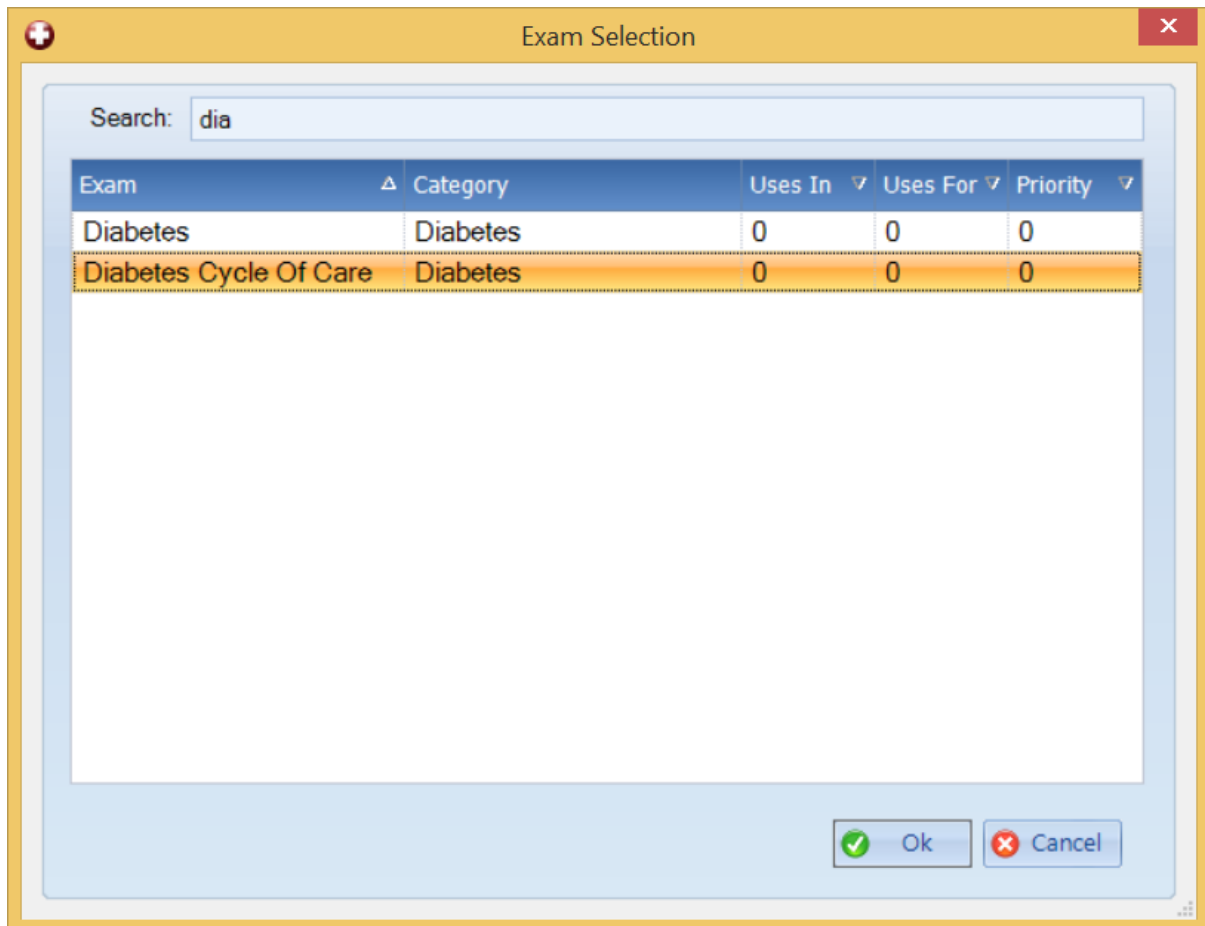

Click on the exam and click OK, the exam will open:

Test, Test (M) 1Y 2M 01/01/2015 (Main St, ..)

Diabetes Cycle Of Care [14/03/2016]

Status: **Completed** Entered By: PM test Override Outcome:

Collected Date: 14/03/2016 Received Date: Reported Date:

Sample Number: Order Number: Sample Source:

Clinical Notes:

Notes:

Tests Hospital View

Test Name	Result	Comment	Status	Unit	Lower	Upper	Reported D	Result Type
Patient GMS Number	<input type="text"/>	<input type="text"/>	<input type="text"/>	<input type="text"/>	<input type="text"/>	<input type="text"/>	<input type="text"/>	<input type="text"/>
HbA1C	<input type="text"/>	<input type="text"/>	<input type="text"/>	mmol/L	0.00	53.00	<input type="text"/>	<input type="text"/>
Lipids (Total Cholesterol and LDL)	<input type="text"/>	<input type="text"/>	<input type="text"/>	mmol/L	0.00	4.50	<input type="text"/>	<input type="text"/>
LDLc Target	<input type="text"/>	<input type="text"/>	<input type="text"/>	mmol/L	0.00	2.60	<input type="text"/>	<input type="text"/>
HDLc Target	<input type="text"/>	<input type="text"/>	<input type="text"/>	mmol/L	0.00	1.20	<input type="text"/>	<input type="text"/>
Renal Function - Creatine	<input type="text"/>	<input type="text"/>	<input type="text"/>	<input type="text"/>	0.00	0.00	<input type="text"/>	<input type="text"/>
Renal Function - ACR	<input type="text"/>	<input type="text"/>	<input type="text"/>	<input type="text"/>	0.00	0.00	<input type="text"/>	<input type="text"/>
If ACR not available, test for Microalbuminuria	<input type="text"/>	<input type="text"/>	<input type="text"/>	<input type="text"/>	0.00	0.00	<input type="text"/>	<input type="text"/>
Patients Lifestyle Issues Identified	<input type="text"/>	<input type="text"/>	<input type="text"/>	<input type="text"/>	<input type="text"/>	<input type="text"/>	<input type="text"/>	<input type="text"/>
Was Intervention Offered	<input type="text"/>	<input type="text"/>	<input type="text"/>	<input type="text"/>	<input type="text"/>	<input type="text"/>	<input type="text"/>	<input type="text"/>

Fill in the required details and click OK to save.

An adhoc report is also available from the support team to retrieve a list of patients who have had this exam.

Go to Reports, click on Adhoc Reports, select Custom Reports:

You can get a report by contacting the support team called Diabetic Cycle Of Care Exam Report:

HPM Ad-Hoc

Home > CustomReports > Diabetic Cycle Of Care Exam Report

Home | My Subscriptions | Site Settings | Help

Born between and

Exam Like Show InActive Patients

Exam Date From Exam Date To

1 of 1 100% Find | Next

List of Patients with Specific Exam

This report returns a list of patients who have had a particular exam who were born between 01/01/1900 and 19/09/2016 clicking on patient name result details.

Date Generated: 19/09/2016

Total: 1

Name	DOB	Address	Sex	Home Phone	Mobil
Tom Smith	01/01/1950	Main Street Dublin	M		0871234